

Tuba C

Composer: Hans Hammerschmidt  
Lyrics: Hildegard Knef  
Arranged for Concert Band by  
Joachim Lepping

# FÜR MICH SOLL'S ROTE ROSEN REGNEN

Rock shuffle  
♩ = 150

Tuba C

Für mich solls rote Rosen regnen

(E)

45

(F)

8

(G)

60

(H)

3

69

3

(I)

>

77

1.

Tuba C  
Für mich solls rote Rosen regnen

81 2. J 7

R PLAY 3 TIMES

*f* (1ST TIME TACET)

94

L

*f*

102

M

110

N

*f*

Bass Guitar

Composer: Hans Hammerschmidt  
Lyrics: Hildegard Knef  
Arranged for Concert Band by  
Joachim Lepping

# FÜR MICH SOLL'S ROTE ROSEN REGNEN

Rock shuffle

♩ = 150

(A)

(B)

(C)

29

(D)

37

Für mich solls rote Rosen regnen

(E)

45

(F)

53

(G)

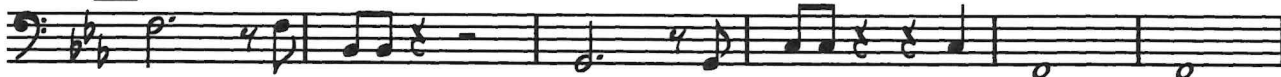

63

(H)

67

71

(I)

75

79

Bass Guitar  
Für mich solls rote Rosen regnen

**J**

(GUITAR SOLO)

86

**K**

PLAY 3 TIMES

93

97

**L**

(END GUITAR SOLO)

100

103

**M**

110

**N**

